

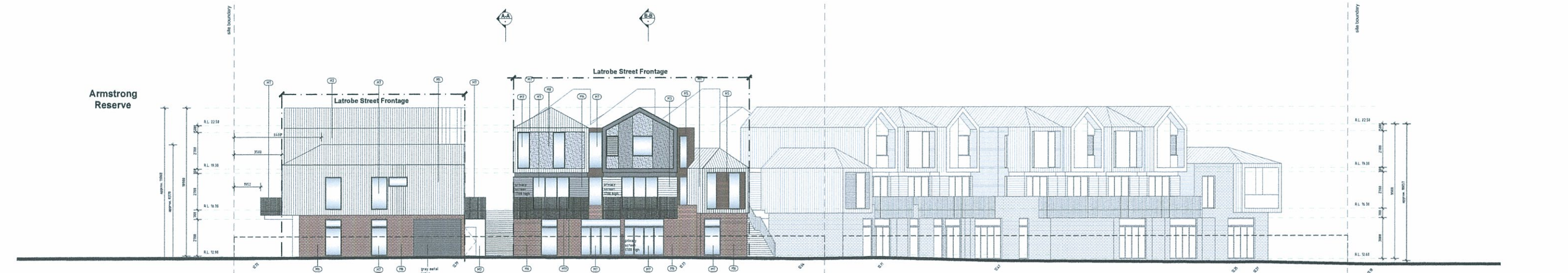

Paine Street Elevation - South
1:100



Crawford Street Elevation - North East
1:100



Latrobe Street Elevation - South West
1:100

Material Schedule

- W1 White metal cladding
- W2 Grey metal cladding
- W3 White weatherboard cladding
- W4 Grey weatherboard cladding
- W5 Timber cladding / slats
- W6 selected face bricks
- W7 aluminium framed glass windows / doors (black)
- W8 grey render finish
- W9 steel channel fascias
- W10 clear glass balustrade
- W11 Timber picket balustrade/fence

Armstrong Reserve

REVISION	ISSUE	CHECKED	DATE	CAD FILE

The drawing is copyright and confidential apart from any fair dealings or permitted under the copyright. No part may be reproduced by any person without written permission of Kavellaris Urban Design. This is not to be used in any respect presented to the interest of that company. The drawing and attached sheets remain the property of Kavellaris Urban Design and all other specifications. All dimensions are to millimetres and all drawings content must be verified on site prior to commencement of any work. In the event that there are any errors or discrepancies in the drawings the contractor must contact the architect prior to commencement of work.

DRAWING LEGEND
 WD - WORKING DRAWINGS
 TI - TENDER ISSUE/NOT FOR CONSTRUCTION
 TP - TOWN PLANNING
 SK - SCHEMATIC DESIGN
 DD - DESIGN DEVELOPMENT

KAVELLARIS URBAN DESIGN
 ARCHITECTS INTERIOR PLANNING LANDSCAPE ARCHITECTS
 11 Victoria Parade, Melbourne 3004 - VIC, Australia
 T: +61 3 9437 1116 F: +61 3 9437 1119
 info@kavellaris.com.au www.kavellaris.com.au

PROJECT No. 11-0022

Proposed Elevations
 6 Paine Street, Newport
 DRAWN BY: Domain Hill Pty.Ltd

DATE: 20/12/2012 DRAWN: ST SCALE: 1:100QA0 REV: - SHEET: TP08 REASON FOR ISSUE: TP